



## PROTOCOL FULL FACE

by **Anil Rajani, MD** *Portland, OR USA*

**EZPRF** and **EZGEL** are bio-stimulating products that are regenerative in nature. **EZGEL** has the additive benefit of being immediately volumizing for an even longer duration. They are both 100% autologous concentrates derived from the patient's own blood.

Both **EZPRF** and **EZGEL** contain fibrin, which serves as a scaffold to protect the concentrated rejuvenating cells, growth factors and exosomes.

**EZGEL** is a type of SUPER **EZPRF** which also has the added benefit of a 100 % natural gel albumin volumizing scaffold. These scaffolds protect and prolong the ability of regenerative cells to act on the tissues for an extended period of time for rejuvenation.

**EZPRF** and **EZGEL** stimulate the metabolism of fibroblasts and adipocytes, resulting in the revitalization of the fat pads, collagen and support structures as well as lymphatics. There is also an effect on the skin for increased glow and vibrance.

**EZPRF** is suitable for delicate areas that require less correction, such as the under-eye area, while **EZGEL** is suitable for use in other areas where more robust volumization is desired.

These products may be injected into the hypodermis, subcutaneous fat layers and even on the periosteal layers.

*Anil Rajani, MD*

### FULL FACE PROTOCOL

*Note: The yield from blue tubes is an average of 1.5/2 ml, while orange tubes yield 3.5/4 ml.*

Use **2 x EZGEL kits** and **1 x EZ2K kit** per treatment session

**STEP 1** - Start by preparing 8-10 ml of **EZGEL**, using 2 blue and 2 orange tubes.

**STEP 2** - Prepare 1 extra blue tube of **EZPRF** for the under-eye area, getting 1.5 to 2 ml.

#### INJECTIONS:

- 1 CC of **EZPRF** under each eye (total of 2 CC).
- 0.75 to 1 CC of **EZGEL** above the lips.
- 1 CC of **EZGEL** at each mouth corner (total of 2 CC).
- 1 CC of **EZGEL** at each lateral cheek (total of 2 CC).
- 1 CC of **EZGEL** at each anterior cheek (total of 2 CC).
- 1 CC of **EZGEL** at each nasolabial fold (total of 2 CC).

**Re-inject after 6 weeks, and then yearly.**

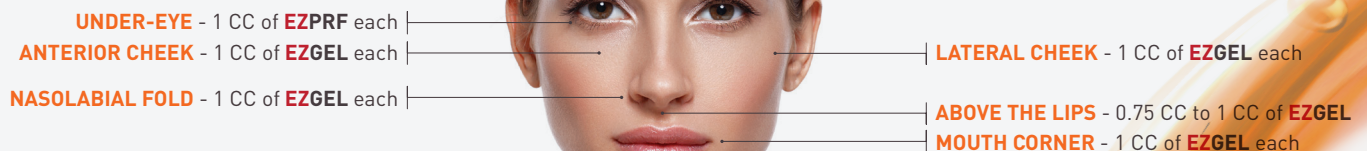

## BEFORE AND AFTER PICTURES

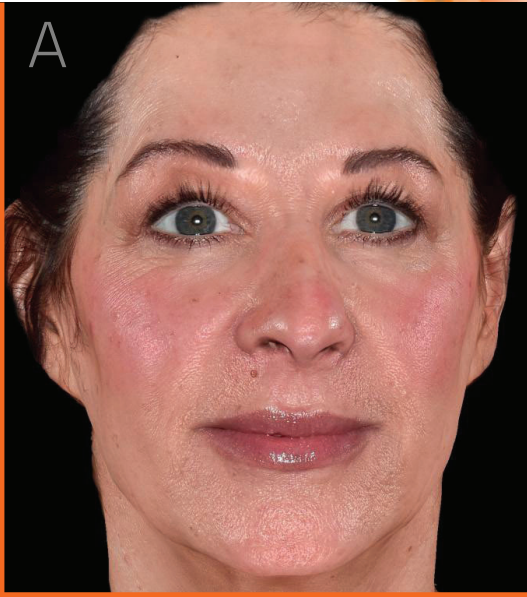

**2 sessions - 6 weeks apart**

Full face with 5 tubes

9 to 10cc total volume

**AFTER photos:** 15-month  
follow-up based on the  
last session